Blended Physical

+

Digital Learning Solution

Full stack | Curriculum-led | Proprietary content and platform

Project ||||||||||
Raspberry

Executive Summary

Business Overview

Raspberry is a B2B/B2G EdTech company delivering a **curriculum-led, full-stack solution** that powers both digital-only and blended (**print +digital**) education. Offering includes **proprietary content and platform IP** with interactive learning apps, assessments, and simulations—engineered to drive measurable outcomes in K–12 education across diverse global markets.

Interactive Classrooms

Seamless in-class & after class learning

Purpose-built workflows for all stakeholders

Optimized School Ops

Key Facts

2012 Founded	2015 Commercially Launched	India Headquarters with US Subsidiary
Regions Served Presently India and LatAm Caribbean	283k+ Students	940+ Schools
Proprietary IP Platform & Content	300+ Headcount	Recognized by UN SDG 4[1] For Quality Education

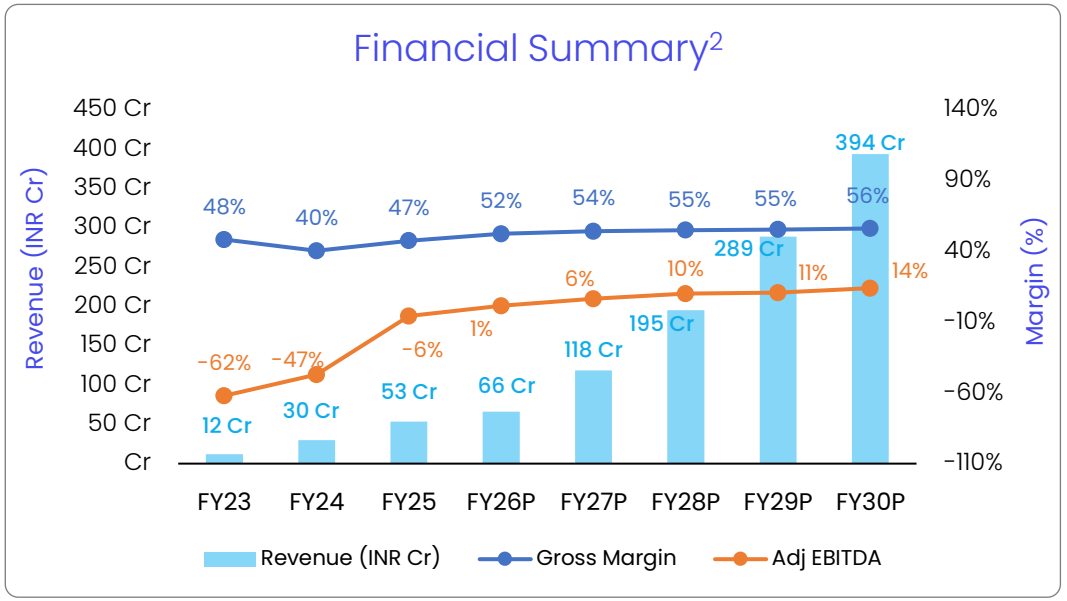

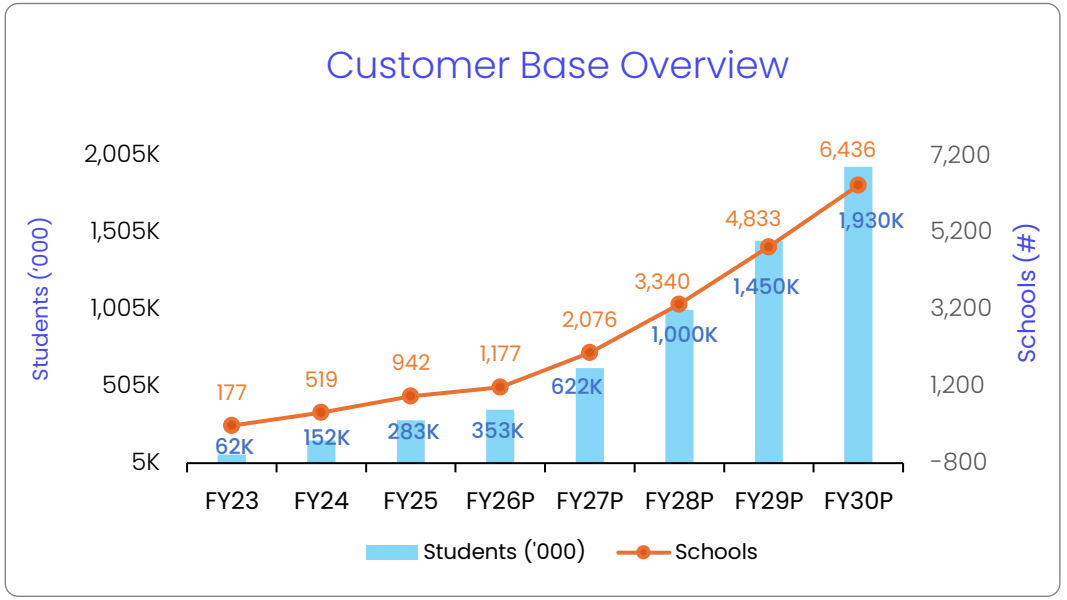

1) **UN SDG 4** - UN Sustainable Development Goal 4 ; 2) **Adjusted EBITDA** is arrived after adjusting promoter expenses and time adjustment for certain expenses

The Problem

Multiple solution providers working in isolation create challenges of unsynchronized priorities leading to failed adoption and financial burden on schools.

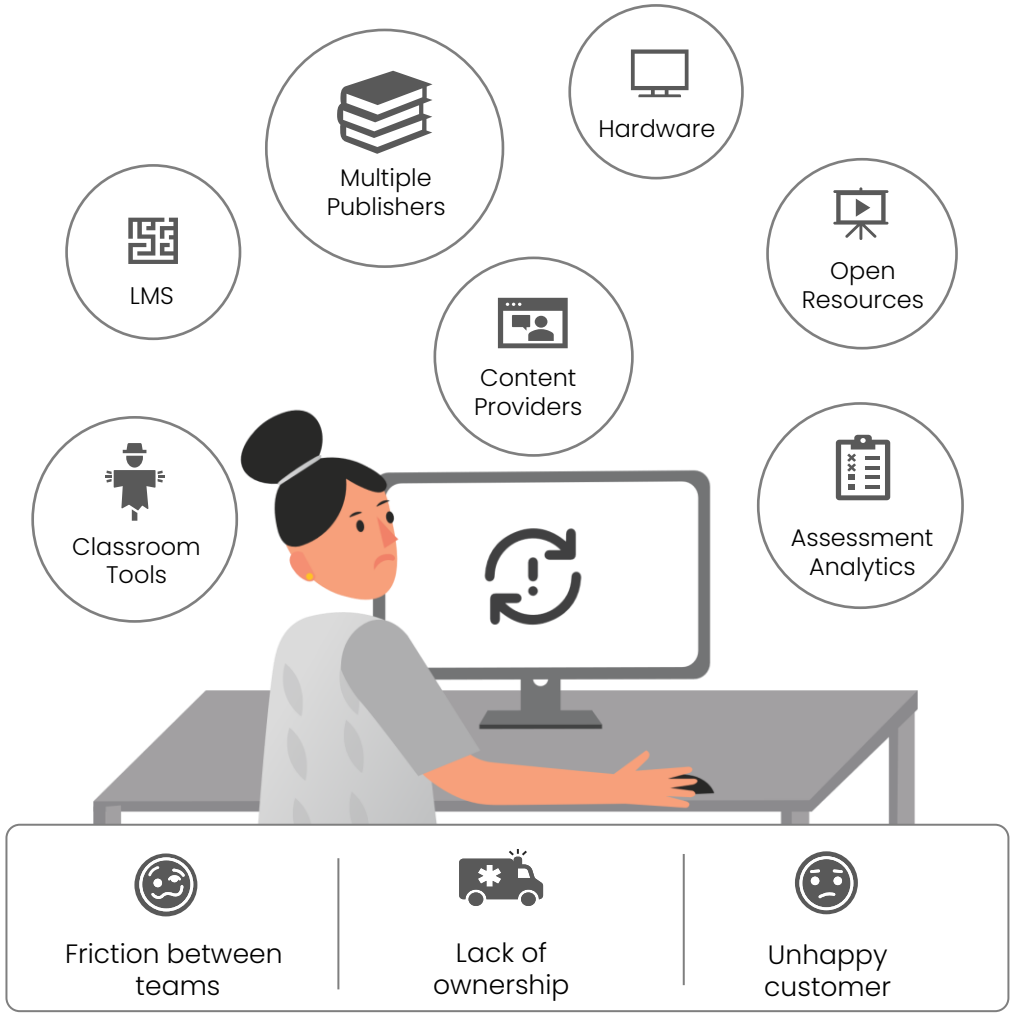

Our Solution

Raspberry is a simple one-stop solution that transforms schools digitally, by integrating platform, curriculum delivery and year long support while enhancing teaching and learning capabilities.

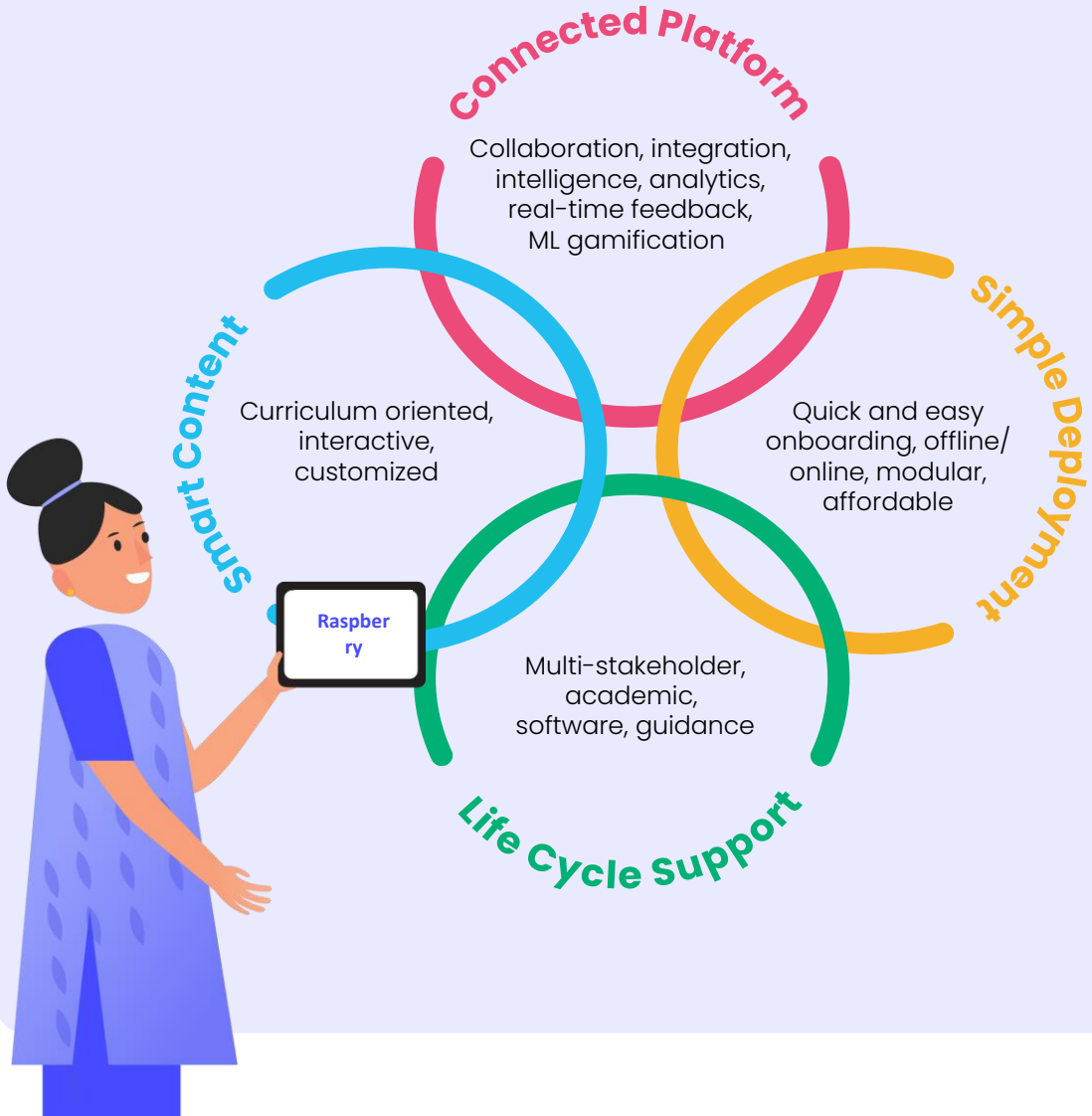

Product Value

Holistic Digital Transformation
Optimizing student learning outcomes and school operations

Integrated Offering
Integrating proprietary curriculum framework with a purpose-built LMS

Curriculum-led, Blended Learning Experience
100% aligned, seamlessly blended for a cohesive learning experience

Stakeholder-specific Workflows
To streamline academic and administrative tasks

Actionable Data Driven Insights
For teacher intervention to improve student performance

Enhanced Hybrid Engagement
Enriching learning experience with seamless in-class and after-class engagement

Dedicated Support for Digital Transformation
School Success Specialists to drive adoption and engagement

Raspberry Academy
For continuous professional development of teachers

Advance Features / Capabilities

For Teachers and Students
- Intelligent analytics, dashboards and reports
- Adaptive assessments powered by intelligent Question Bank
- AI driven personalized and gamified learning with knowledge graphs (ready for future product rollouts)

In Platform
- Modularized content repositories enabling multi-product rollout via centralized / unified platform
- System constructed content to autogenerate high volume learning objects (ready for future product rollouts)
- Synchronized data analysis for independent data processing (currently used by the company for business insights)

In Operations
- AI powered tools for rapid curriculum mapping
- Chatbots based customer support
- Gen AI assisted content creation

IP

Millions of dollars & years of effort by hundreds of dedicated resources invested in building our own IP in both tech and content.

Tech

In-house built, full-stack, stable education operating system that includes platform, content frameworks, apps and more.

- Simple and effective delivery systems to sync with customer adoption and success
- Blended teaching and hybrid workflows for enriched in-class and after-class learning experiences
- Futuristic approach adopting engineering-driven modular systems for faster scale
- Robust and integrated end-to-end platform and app ecosystem

Content

Our proprietary pedagogy is created to elevate student learning outcomes. Our learning design is meticulously tailored to meet the diverse needs of K-12 learners to equip them with 21st century skills.

- Learning outcomes driven innovative teaching methodologies for holistic and multidisciplinary learning
- Curriculum-led, blended offering integrating print and digital resources, lesson plans and assessments
- 100% aligned with local and regional curricula created to meet specific educational needs
- Immersive, multimedia-rich interactive books featuring digital elements and resources

Product Expansion Opportunity

EXTENSIBLE PLATFORM – MULTIPLE OPPORTUNITIES

Raspberry's modular solution design and flexible business models provide an opportunity to build on the extensive groundwork with incremental development for rapid expansion across multiple dimensions and markets.

It allows easy repurposing of its platform and content, creating a connected product line. This maximizes value for educators and students, opening new B2B2C upsell opportunities while enhancing efficiency.

Pilots and surveys confirm strong demand for these personalized, gamified applications, validating their scalability and growth potential.

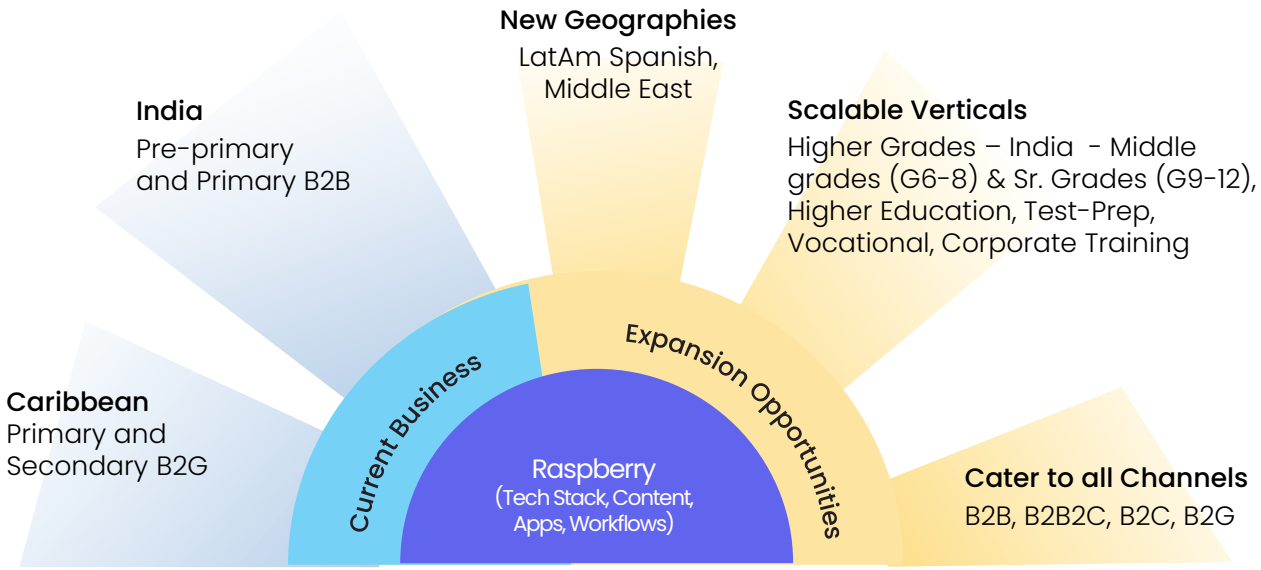

Raspberry in India

One of the leading EdTech players in B2B school segment with a strong market presence

Present Focus K-5 | English-speaking | Private Schools

Market Size

Schools	Teachers	Students
~1.5M	~10M	248M+ | K-12
300K+ Private Schools	3.5M+ Private Schools	90M+ | K-12 (Private)
		47M+ | K-5 (Private)

India Traction

FY2022	FY2023	FY2025	FY2030P
Launch in India	62K+ Students INR 12 Cr Revenue	283K+ Students INR 53 Cr Revenue	1.9 Mn+ Students INR 394 Cr Revenue

Cumulative 2023 - 2025

~500K	INR 95 Cr+
Total Students Served	Total Revenue

India Growth

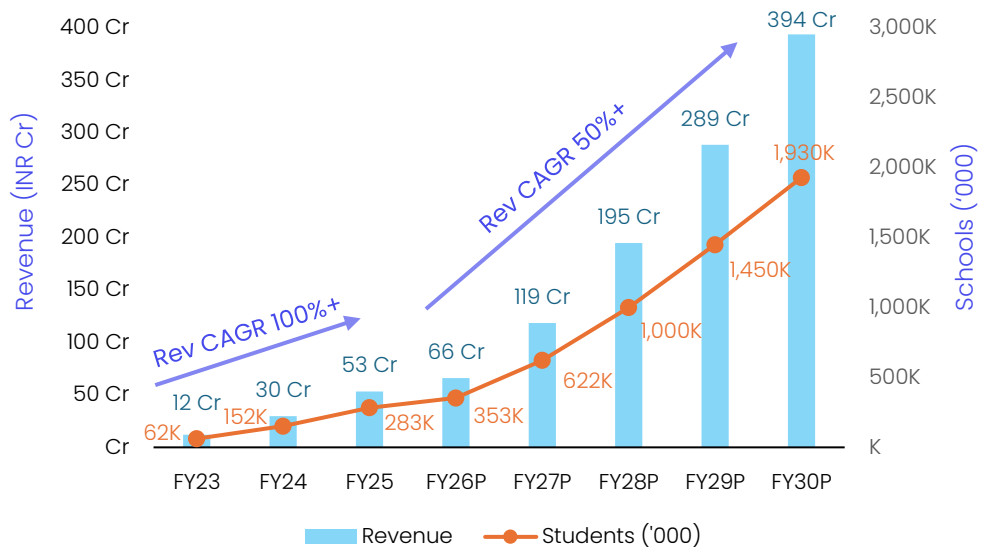

Headcount Data

Headcount	Count
Sales	171
Customer Success and support	39
Content Production	19
Corporate and Support Functions (HR, Finance, IT etc.)	26
Product Engineering and Management	12
Academia	10
Print and Warehouse Ops	19
Deployment Ops	6
Admin & Facility	4
Design	5
Total	**311**

Investment Rationale

Proprietary content & platform

Proprietary full stack, hybrid education OS powering hundreds of schools in India and the LatAm Caribbean - combining classroom and home learning in a single ecosystem.

Cross-Regional Product-Market Fit

Displacing legacy players with curriculum-aligned, localized models (digital-only, print+digital, blended). Multi-year contracts and renewals validate strong market fit.

Massive Underserved Market Opportunity

Targeting large, underserved K–12 market across emerging regions, where current solutions are fragmented & print-heavy. The market has gained momentum as digital learning has become a social & competitive necessity across India (including Tier 2/3 cities) & other global markets.

Modular & Scalable Architecture

Plug-and-play platform enables fast, low-cost regional scaling across B2B, B2B2C, B2G, and direct-to-parent models.

Strategic Moat and First-Mover Advantage

First digital provider in LatAm Caribbean region and early mover in Indian market, with localized content, proprietary tech, and deep regional partnerships—building a moat against global edtech and local print incumbents.

Strong Financial Profile

Company has delivered ~64% revenue CAGR[1] over three years.

Growth is powered by strong product-market fit. With consistent renewal rates, our model demonstrates long-term customer stickiness.

Clear Roadmap to Future Growth

Among the leading players in India (K–5) and scaling rapidly; strong presence in LatAm Caribbean (K-11); planning to enter Spanish-speaking LatAm in FY27.

Proven Team, Scalable Execution

Raspberry is led by a seasoned team with deep expertise in edtech, enterprise SaaS, content design and delivery, and scaled B2B/B2G operations.

Team has executed in complex, fragmented, and infrastructure-poor markets—converting pilots into multi-year national rollouts while consistently delivering measurable outcomes. This operational maturity, coupled with a sharp execution mindset, positions them to lead the next wave of global expansion.

Business Value - Key Highlights

Immediate revenue & EBITDA accretion
Profitable, cash-positive business

Ready market access
Strong India presence + Caribbean business and international pilots

Proven product-market fit
Risk mitigated with validated adoption

Engaged user base & rich data
Fuel for retention and personalization

Scalable infrastructure
Built to expand across markets

Established brand
Trusted name with massive upside

Experienced leadership
Execution-ready and transition-capable

Monetization pathways
Tutoring, test prep, certifications, AI learning

Strategic synergies
Ideal bolt-on for EdTech, publishing, or test-prep firm

Strategic control
Prime asset in a rapidly consolidating sector

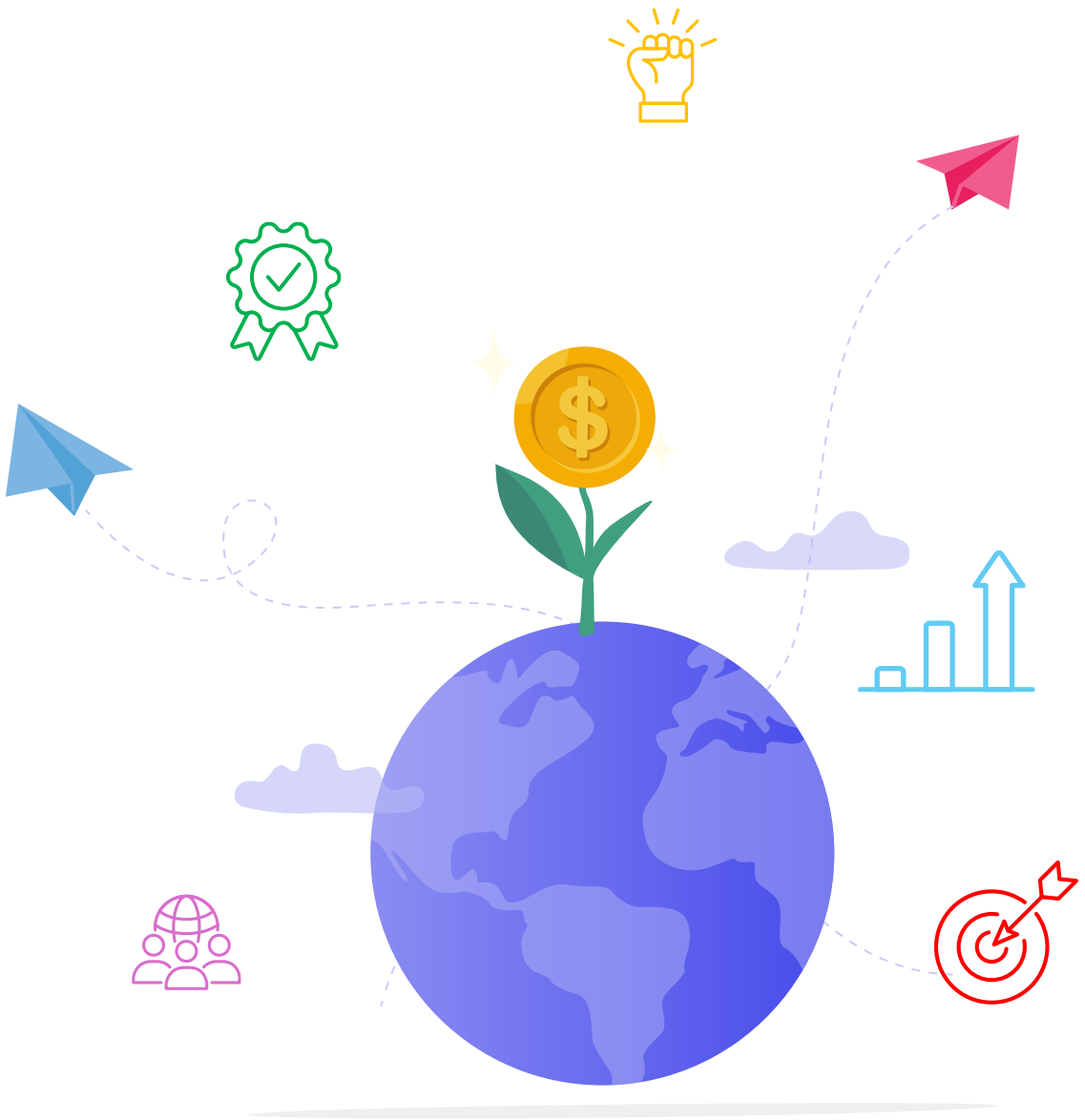

FOR MORE DETAILS,
PLEASE CONTACT

Project IIIIIIIIII
Raspberry